

PLAN SHOWING THE PROPOSED CONSTRUCTION OF RESIDENTIAL BUILDING AT S.No 178, 181/2, 179 AND 181/1 OF KAMARAJ NAGAR AT PERUNGUDI VILLAGE SAIDAPET TALUK - CHINGLEPUT DISTRICT. SCALE 1 INCH : 8 FEET (OR) 1:100 PLOT NO. 43. FOR MR. P.T. PONNIYA

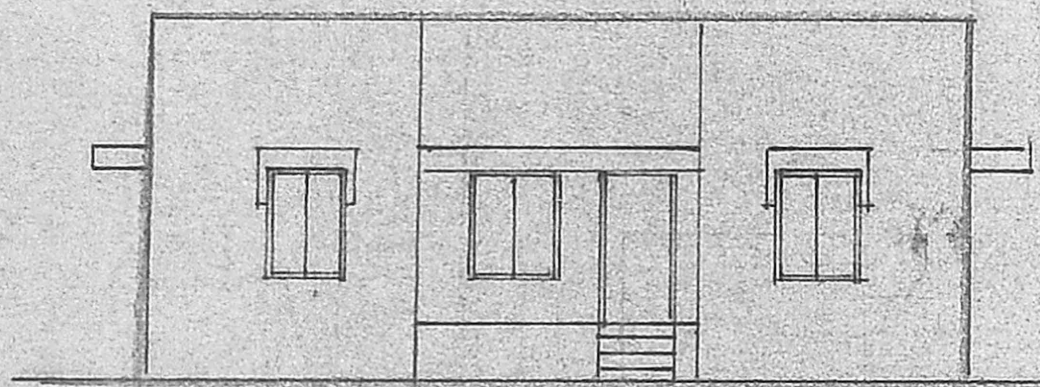

FRONT ELEVATION

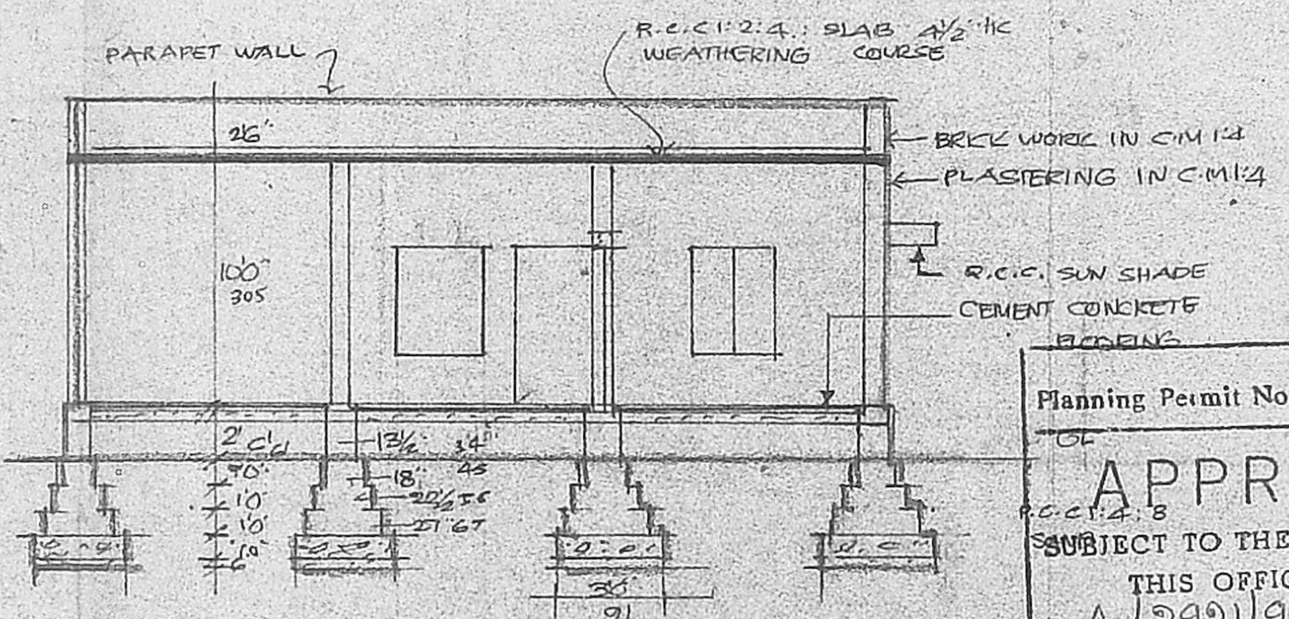

SECTION ON 'AA'

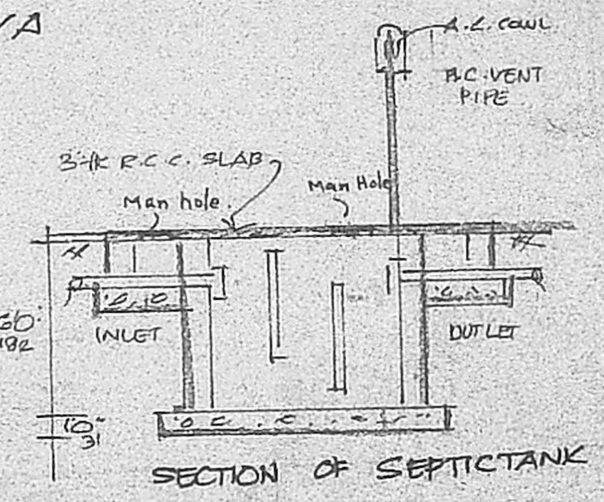

SECTION OF SEPTICTANK

Planning Permit No. A/757/91
APPROVED
 SUBJECT TO THE CONDITIONS IN THIS OFFICE LETTER.
 No. A/2921/91 Date -7-91.
Saravanan
 1117
 FOR MEMBER SECRETARY
 MADRAS METROPOLITAN
 DEVELOPMENT AUTHORITY
 MADRAS - 600 008

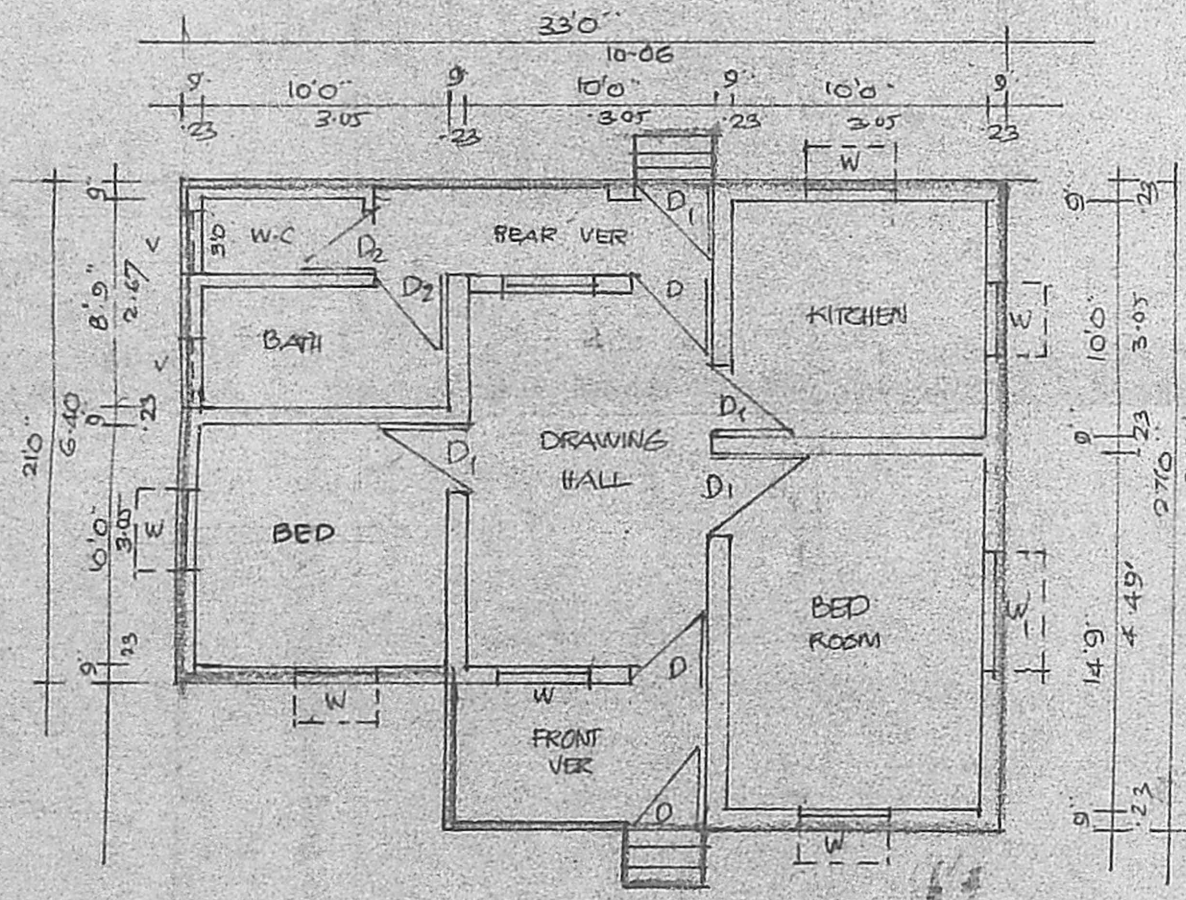

PLAN

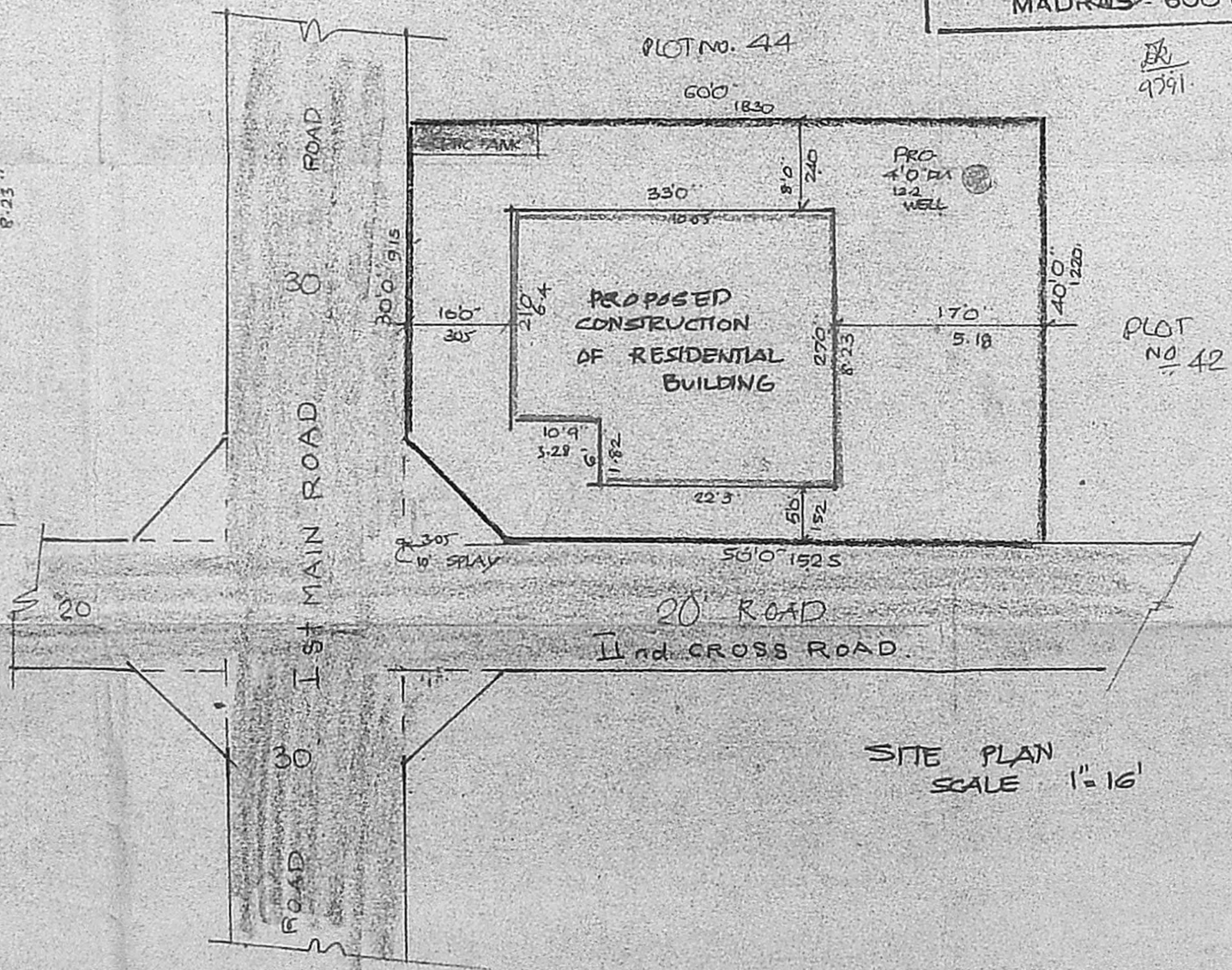

SITE PLAN SCALE 1" = 16'

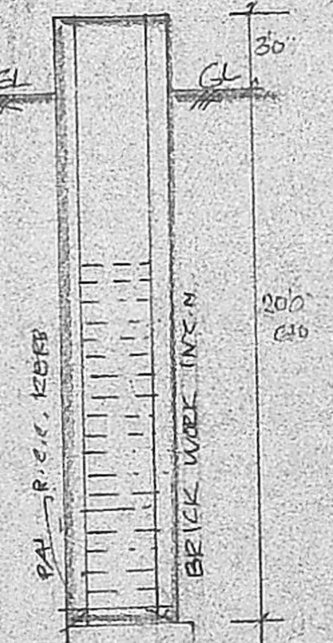

SECTION



PLAN OF WELL

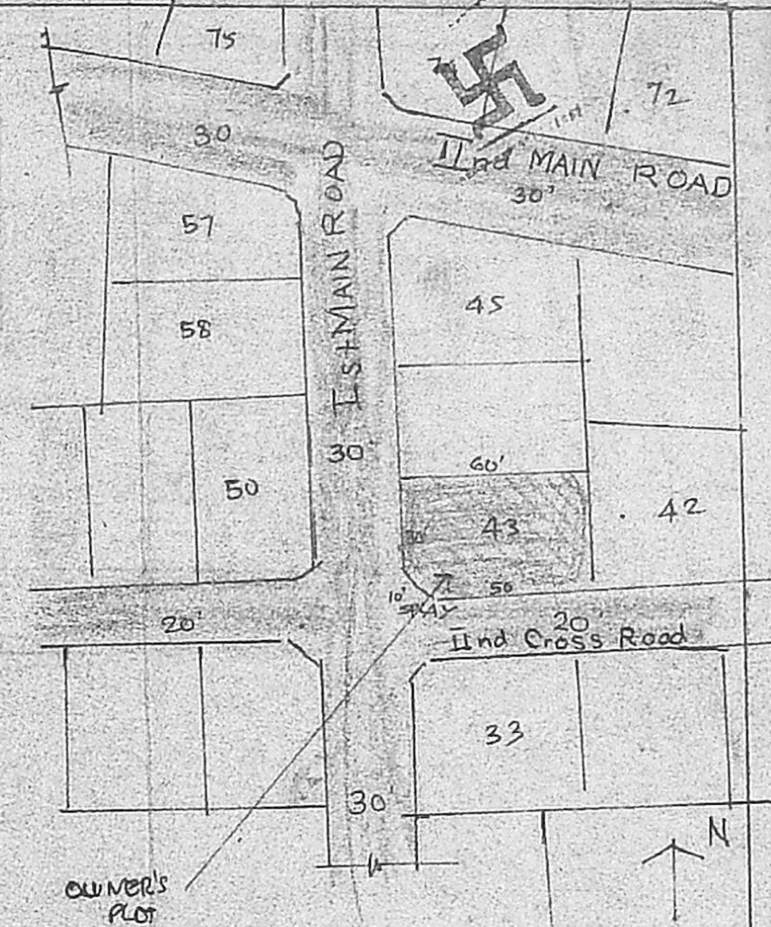

KEY PLAN

REFERENCE

D ₃ : DOOR	3'8" x 6'6"	100 x 1-97
D ₁ : DOOR	3'0" x 6'6"	91 x 1-97
D ₂ : DOOR	2'6" x 6'6"	75 x 1-97
W : WINDOW	3'0" x 4'8"	91 x 1-37
W ₁ : WINDOW	3'0"	
W ₂ : WINDOW	4'6" x 4'6"	1-37 x 1-37
V : VENTILATOR	3'0" x 1'0"	0-91 x 0-31

AREA DETAILS

2395.8
PLOT AREA : 5.5 cent's
SQFTERS : 222.66 SQM.
PUNTH AREA : 826.5 SQFT
(OR) 76.78 SQM.

COLOUR INDEX

PROPOSED	[Line style]
ROAD	[Line style]
PLOT BOUNDARY	[Line style]

V. Vijaya
 J: S ARIVAZHAGAN, D.C.E.
 Class II Licensed Surveyor No. 26,
 CORPORATION OF MADRAS,
 PERUNGUDI TOWN PANCHAYAT
 CONSULTING ENGR. E & CONTRACTOR.
 NO. 6, THIRUMALAI NAGAR,
 PERUNGUDI, MADRAS - 600 096/
 PHONE:

[Signature]
 SIGNATURE OF OWNER

LICENSED SURVEYOR